

FORM NO 1.

Courses & distances up the North
Branch of POWELS Creek viz:

- No 1- S 80° E 3 perches
- " 2- N 40½ E 12 "
- " 3- N 2 W 12 "
- " 4- N 80 E 8 "

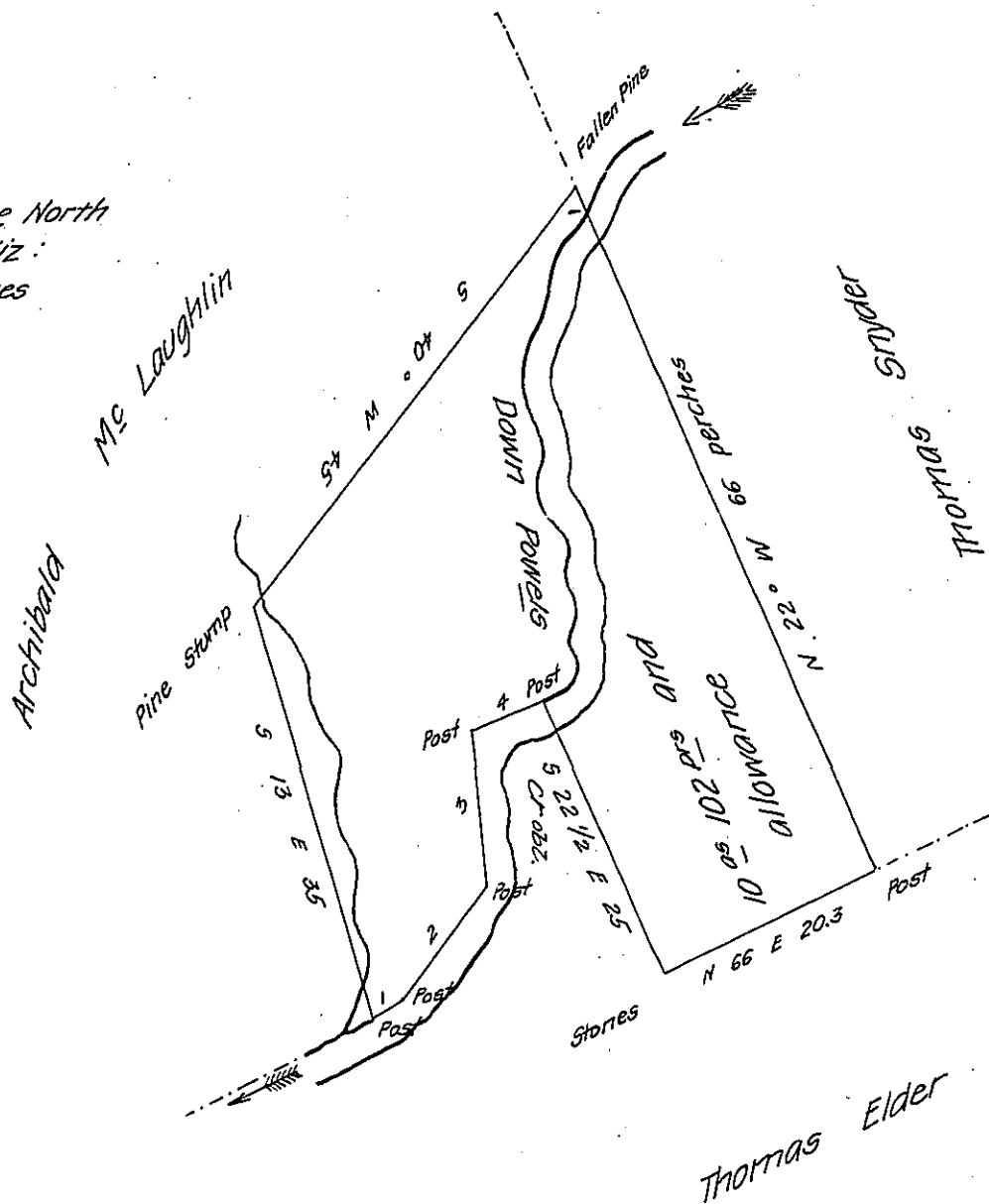

Surveyed March 4th 1841 in pursuance of a Warrant granted to Thomas Snyder dated March 2^d 1841. Situate in Jackson township Dauphin County Penna containing ten acres and one hundred and two perches and allowance of six per cent for Roads &c.

Per

Joel B. Ferree D.S.

To Jacob Sallade Esqr.

Surveyor General of Penna

Note, on the above tract of, there is erected a sawmill and about two acres thereof is under cultivation

J. B. F.

IN TESTIMONY that the above is a copy of the original remaining on file in the Department of Internal Affairs of Pennsylvania, made conformably to an Act of Assembly approved the 16th day of February, 1833, I have hereunto set my Hand and caused the Seal of said Department to be affixed at Harrisburg, this thirtieth day of October 1907

Henry Howard
Secretary of Internal Affairs.